

Reverse inscriptions pages 36-46

- 1 ΙΗΝΗΣ
2 ΝΙΚΙΑΣ
3 ΠΛΑΤΩΝ
4 { ΔΙΟΔΩΡΟΣ
 { ΜΥΤΑΔΟΣ
5 ΚΟΝΝΙΩΝ
6 ΦΥΡΣΩΝ
7 ΤΗΛΕΦΑ
-

400 - 350 B.C.

- 1 ΓΑΥΣΑΝΙΑΣ
2 ΜΟΙΡΑΣ
3 ΛΕΟΝΤΙΚΟΣ
4 ΚΟΛΟ ΔΙΟΦΑ
✓ 5 ΚΟΛ ΕΡΙΓΟΝΟΣ
6 ΚΟ ΔΙΟΝΥΣΘΔΩ [ΡΟΣ]
7 ΚΟ ΕΡΜΟΘΕΣ
8 ΚΟ ΚΛΕΑΝΔΡ
9 ΚΟΛ ΛΕΩ ΔΑΜΑΣ

N

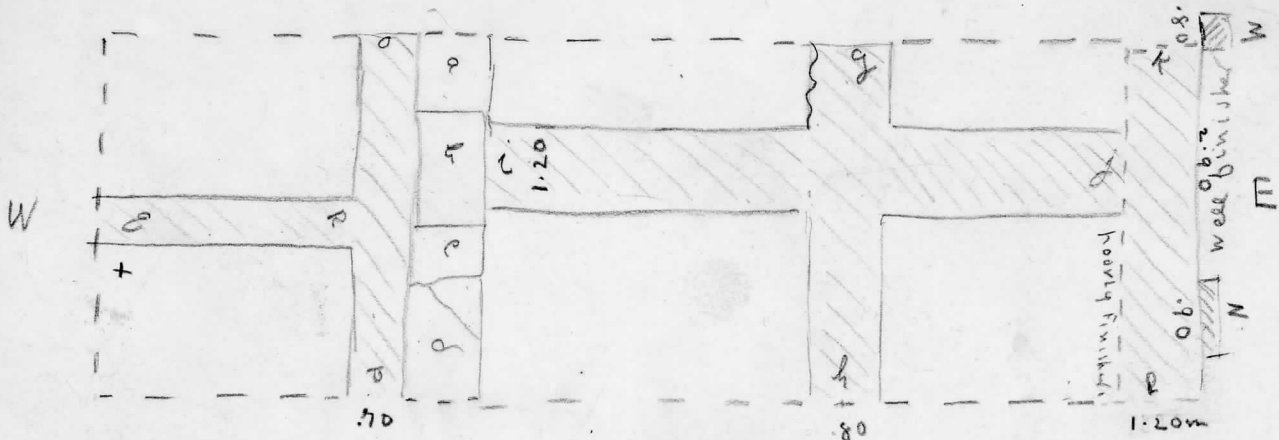

Both faces of p-q & eastern face g-h are very well finished.

o-p loosely built.

g-h very poor.

S

Tn. XII 1.60

Very few sherds in upper Layer almost no roof-tiles

Finds at x Mask & Plate stamped. Late IVth + into 3rd c.

T. c. mask - Looks Late

East Face of wall R.-L well finished, rest for so far that hardly distinguishable from rocky fall. Between M & N is below an enormous amount of fallen stone.

a-b-c-d culver down average 1.20 x .35

a-c & d in situ c below & passing under d.

In space b. two large fallen blocks.

p 86. description of plaster "a layer of ^{coarse} plaster .03 thick was covered (perhaps at intervals) with three thin coats of fine plaster the last two of which red. Many specimens of moulding (= inner wall of apsidal house)

at b on plan
panels

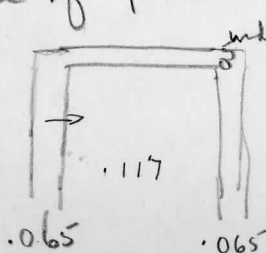

Plaster also on South side of this wall

p. 92 In uncovering long terrace steps emphasize absence of roof tiles & sherds.

p. 98. Trial Trench to S. of Cybele precinct shows no construction

h 113 Colors in N. room of Asclepius. = (Apse)

Large piece of plaster .03 thick + hard excellent surface of dark marble finish also thin plaster + yellow.
Apse plastered in black.

h 116 North end of steps (and above 5th) piece of both thick & thin plaster without color. Later small quantities of both yellow & red but not many. Red & yellow always thin.

Stones same round limestone just above Cybele statue

h 129. Color of apse black + red in furrow dividing panels on upper edge in a raised margin .10 wide (means)
A great deal of red & very little yellow continues to apse

Blocks of apse

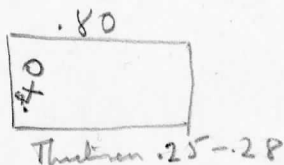

Plaster 3 c thick + mottling from N. W corner of stairs

From Asclepius Apse

Proving for 2 men of Erythrae

Terrace wall S. of statue coarse dark red plaster

S. side of Apse seems stucco

Only non-descript pottery close to terrace wall a few roof-tiles

Statue base

Two broad shallow "steps" ending at

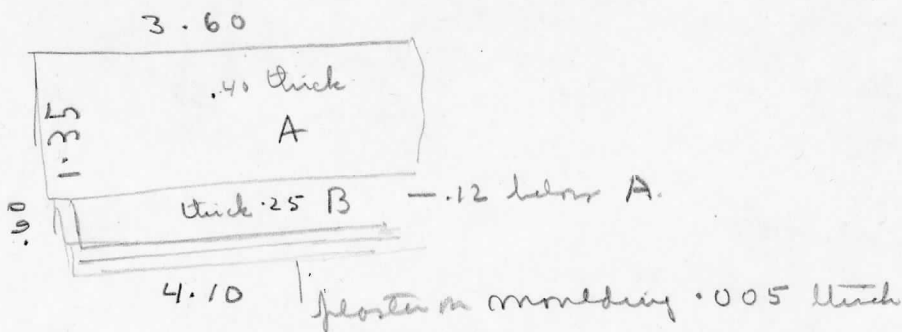

- p 147 measurements of mosaic.
- p 141 " " re statue base

1/3 of way up stairway, huge boulder which carries away large part of steps.

Stairway. p 164

The first + second steps on S. side of stairway about on piece of natural rock with its face cut in shape of three shallow steps. Below this 1 course of beautifully worked blocks 0.18m wide running S. in line + face of wall. In front of this is a stone pavement .55 wide.

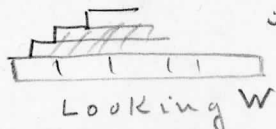

It turns eastward at the foot of the stairs and extends 2 M in this direction, but does not meet bottom step by .25

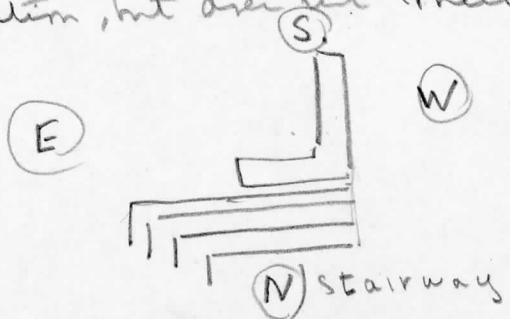

In angle four blocks with socket for statue on one side; two found holes on other

Eldredge

14

Behind Apse House, some inscriptions & at further S.W. corner a dump of shreds. This dump contains a coin C. 350-300

Note numbers of arrow heads found.

Inscription piece + masonry directly W of Apse 2M from outside wall. Among them considerable fragments / roof tiles unlike other areas in precinct.

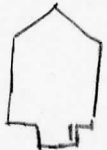
Again inscription:  behind apse room
85 N of N.E corner of house + a few (either this description is wrong or plain / q.)

on plan I believe error to be in text,

h. 182 Half way between stairs & afa 1M east of wall
was footstone of 1 or possibly two statue bases (R) on plan.

Colophon Cox's Notebook

Behind south room of Asklepeion there seems to be a regular fill of potsherds and gravel.

The drawings in notebook show that vase material also that characteristic of fourth century.

Roof tile: two sorts.

- 1) hard red clay with many black particles and heavy painted with good crimson paint or white to buff
- 2) Soft lighter brick color; clay painted with less good quality of red paint.

Sacrificial refuse from altar ?1.00m south of south wall of Asklepeion and immediately under layer of fallen tiles is burnt deposit about 0.10m thick in which animal refuse.

Behind Asklep. fragments of T.C. and small cornice.

At very end of Asklepeion passage part of a column drum H. 0.63m d. 0.50 and 0.475m rough picked probably to take plaster finish.

Passage behind Asklep. seems to be plaster on end or south wall.

Asklep. West Room. West wall which seems to be mud brick above preserved stone plaster found to ht. of 1.50m

Capps Note-book.

Again mentions numerous roof-tiles this time along northern section of terrace wall. Finds stucco but sans color. At base of wall a pavement in fairly good condition.

Circular stau-base (?)

For general appearance of this wall see Capps p.5 (wall is to left of altar and is upper terrace wall forming background of sanctuary. Continues to note roof-tiles. He also finds loom-weights and

pot sherds in greater quantity than to left (observers) of altar.

p.7 Antiochos coin.

Coin plus Colophonina horseman.

Another Antiochos.

Fragment of marble stau entirely defaced.

p.13 for stucco panel of terrace wall to left of altar

p.13 Section III fragment of statue.

p.15 for detail of "altar" block. Speaks of U clamps

p.15 and 17 for plans of bases to right of altar.

p.36 for dimensions of marble stele still in situ though broken furthest right from steps. Also p.43.

At certain points masonry of front wall of Cybele upper portico p.40 Terrace wall to right of altar joins north limit wall of Cybele. The masonry of northern end of wall good, in contrast to southern

portion which gradually peters out. First the two upper courses are missing and finally only a few stones mark alignment.

Capps hypothesis: true wall ends about 18.00m to the south of northern limit where miscellaneous stones appear.

Marble fragments which may be from sculpture much more frequent to right than to left of steps

46. Note jog of 0.35m (set-back) in face of terrace wall.

Antiochos coin.

49. Cornice block with traces of stucco. Two of this type found.

Kybele

P.W. Schneemann

Phrygia

Mater Kubile

Pausanias of A.S. III 41.246

IX 37

Journal Royal Asiatic Soc. 87.1.134

From Phrygia made triumphal progress through
A.M. surely no later than 7th c B.C

2nd half 7th c. Lydia Lydian king conquers
Phrygia. Taken up spread of cult. Reaches Sardinia.

Since days of Lydia coinage has effigy of animal
sacred to Kybele. Lion. Believed se especially under
her protection

Thinks cult spread to Ionic coast from there
Lydian domination (e.g. Early Cybele statues of Phocaea, Rhyne)

Daremberg + Soglio

K 1689

P. & W.

Kybele 2270

Die Heiligtümer gerne auf Bergen angelegt (Sticks X 575.

Pergamon A. J. Ergänzungsheft (Meyer-Schneemann) IX

Prüfen Wagner Schuch 17. ff.

In Priene fand man eine vierreihige Grube im Tempel die mit Asche, Knochenresten & kleinen irdenen Gefäßen angefüllt war.

Clay left Rashed

Ksophon Which Problem 156

Thuc III 34

History Spring Ol 87.3

in consequence of and stage captured
by barbarians under leader chief of
Itamones - defeated party fled to
Vition. New discovery Ol 88 1. the
party called in Atticism under Pacher
who discerned Persian sympathizers
join Vition to faithful Ksophonian
& join at new constitution then
Oltes OIKISTAI (cf Pungst 249
omitted British)

KATA ΔΕΛΑΜΠΑΛ

Fruse of fairy tale in our

Inscription of. Syll. 2457: AM III 1874

164ff.

ausgewählte Inschriften der Insel
Mallorca

Use of ΔΙΑΤΕΛΕΙ + φαίνεται (Inschriften)

Pungst 2285 - Ksophonian
called αὐτοκρατορῶν Ἀθηναίων

Colophon Megalotes

ΦΑΝΑΙΟΣ

350 - 300 B.C.

ΕΚΕΤΑΙΟΣ

494 - 300 B.C.

ΔΕΙΤΡΟ - (?)

ΠΑΤΗΛΙΑΝ[ΑΞ]

[ΗΛ] ΕΓΟΝ[ΟΣ]

ΔΙΟΝΥΣΟΔΩΡΟΥ

ΝΟΔΟΣΟΔΟΥ

ΙΡΕΣΙΟΣ

ΔΙΟΝΥΣΙΦΑΝ(ΗΣ)

ΠΑΝΤΑΓΝΟΣ

ΧΝΕΑΝΔΡΟΣ

ΑΜΕΝΙΤΟΣ

ΠΑΤΩΝ

[M]ΗΤΡΟΣΩΡ[ΟΣ]

ΘΕΟΣΩΡΟΣ

ΕΡΜΟΘΕΣ

Table List

454 B.C. Kephiran 3000 = 180,000 = 3 Tiberius
H H H

I 454 B.C. Kephiran H H H Νέτιον Δ Δ Δ Τ Τ Τ

II 453 " " " " " "

III 452 " " " " " "

IV 451 Phentimist list sum missing Νέτιον ^{same} ~~not mentioned~~

V 450 Missing Νέτιον. Same

VI 449 " " " " " "

VII 448 " " " " " "

VIII 447 " " " " " "

IX 446 Kephiran H H Νέτιον missing

X 445

XI 444/3

XII 444/2 Amplified Ι ο υ ν ι κ ο ο φ ο ρ α ι

XIII 444/1 Kephiran H H

XIV -

XV Kephiran sum missing Ν Ο Τ Η Σ Ε Τ Ι Ο Ρ Α Σ Π Ι Ι Ι C

XVI Kephiran [Δ] Δ Δ Τ Τ Τ

Fragment Kephiran p 83 No 9 (Data uncertain)

[Γ] Τ Τ Τ Kephiran

~~Dear Friend I send~~

~~I say "Kephiran"~~

~~There are 5 days~~

~~She writes to~~

~~Carving her to find~~

~~When there is a change~~

~~and comes out of the~~

~~the river of life~~

~~Deliberate the day of the~~

~~Quality of the Christian Pleats~~